Label Printer

9210-U

To install the printer driver of 9210 U thermal printer
First connect the printer with the supplied USB cable to the computer
Launch the browser
Type https://www.swashindia.com
The page of swashindia.com or swashindia.org will open
Go down the list of items till you find the printer 9210 U displayed

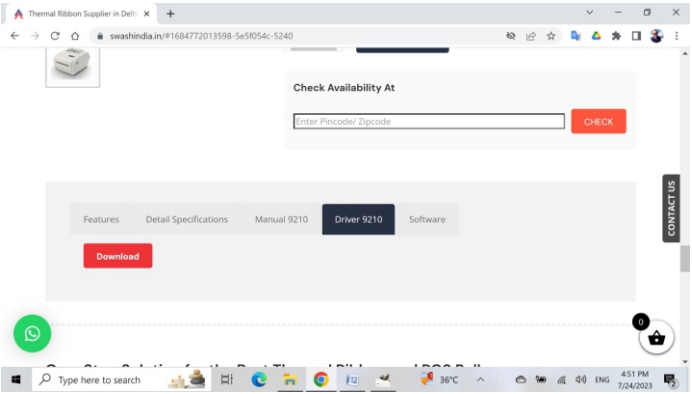

There will be a menu, displaying, Features, Specifications, Manual, Driver, Software

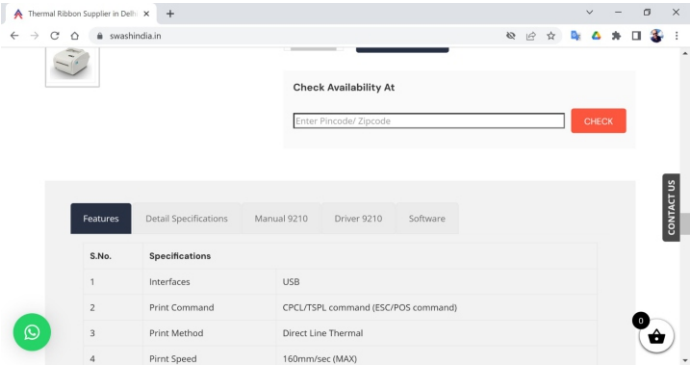

S.No.	Specifications	
1	Interfaces	USB
2	Print Command	CPCL/TSPL command (ESC/POS command)
3	Print Method	Direct Line Thermal
4	Pirnt Speed	160mm/sec (MAX)

Click on Driver, it will show download,

click on download, the driver will be downloaded in your download folder.
The driver is in zip form, click the folder, it will show you the driver set up exe file.
Click on it,

Driver Installation screens

01 Do you want to allow this app to make changes to your device ?
Press yes

02 Select Setup Language.
Select English, press ok

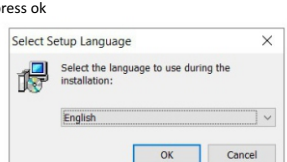

03 Select additional Tasks

Tick on Create Desktop Icon, press next

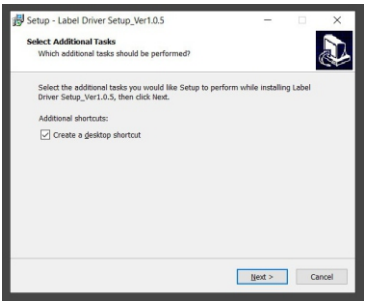

04 Ready to install

Press Install

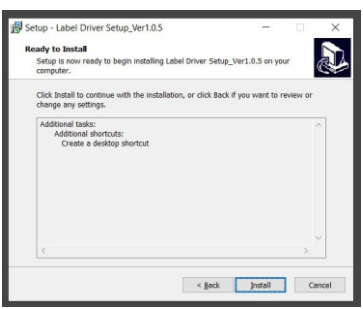

05 Label Driver Setup Screen

Seect USB, Select 32 bit or 64 bit depending on windows installation, if there is any doubt, just select 32 bit. Press Install Driver

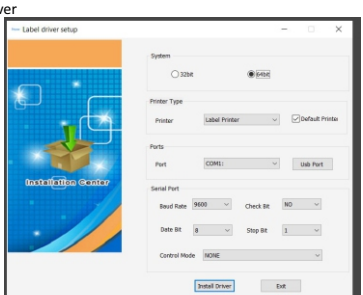

06 Printer Driver Installations

Do You want to allow this app to make changes to your device?

Press Yes/

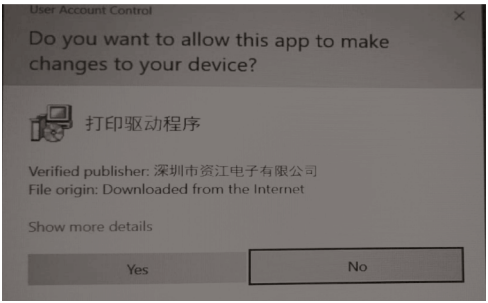

07 Would you like to Install Device Driver

Press Install

08 Label Properties

Give any Name to The Label, , By default it will show label

(we will discuss in another section, how to set up page sizes etc)

Press OK

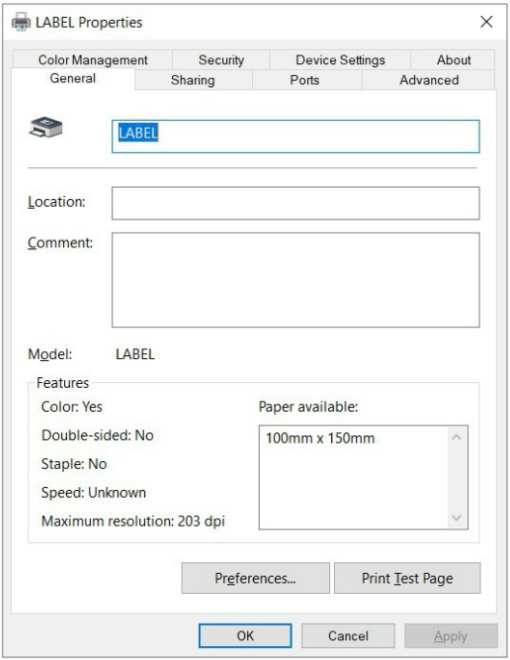

09 The driver is installed, see your computer desktop, the icon will be displayed similar to as shown

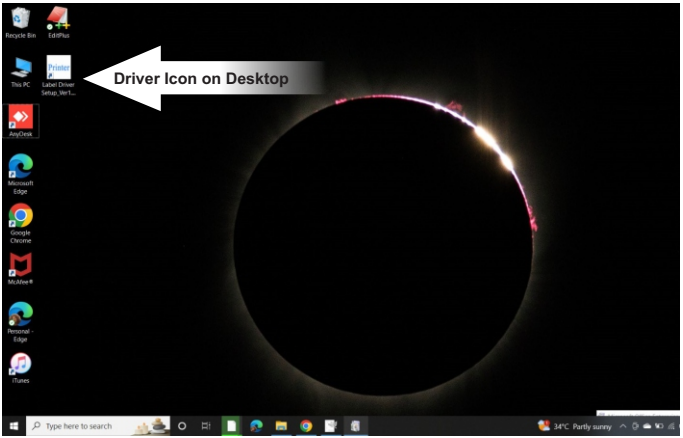

Printer Light and Switch Status

Error Red Light	Power Blue Light	Printer Status
OFF	OFF	PRINTER OFF
OFF	OFF/DISPLAYON	Printer is on and has paper
Flash	OFF/DISPLAYON	Printer is on and has no paper

Button press Sequence	Result of Button press Action
Press the power button button at the back	Printer will switch ON or OFF depending on the toggle state you press
Hold down the feed button in the shut down state and then power on the printer by toggling the rear switch to Power ON position. When you see the red light on the printer is on, release the feed button	Printer will print self test page
Same as above,press feed butoon twice to enter HEX Mode	Printer will do Self test in HEX mode
Press feed button again, printer will return to normal Mode	Printer will do Self test in Normal Mode
Hold down the feed button in the shut down state and then power on the printer by toggling the rear switch to ON position. When you see the red light ON OFF ON the printer is on, release the feed button	This toggles the printer in between TSPL,CPCL and ESC/POS

Swash Papertech Private Limited
Plot no. 74, Sector 57, Phase IV, Kundli Industrial Area, Sonepat, Haryana-131028

ALL TRADEMARKS HEREIN USED ARE FOR IDENTIFICATION PURPOSES ONLY
AND ARE THE PROPERTY OF THEIR RESPECTIVE OWNERS.